

City Center Residence

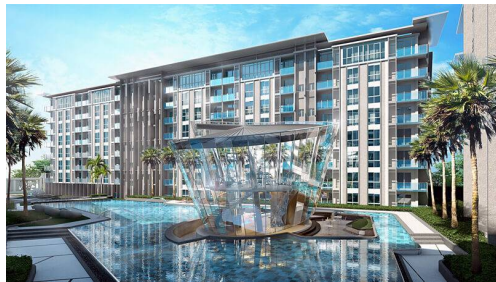

Seller Info

Name: MyThai Agent
 First Name: MyThai
 Last Name: Agent
 Company: MyThai Property
 Name:
 Service Type: Buying or Selling
 Mobile:
 Phone: +1 (415) 800-2828
 Website: <http://mythai.property>
 Country: Thailand
 ZIP code: 55444
 Address: Landao
 About me: I am the official MyThai
 Property website agent, feel
 free to contact me at any time!

Listing details

Common

Title: City Center Residence
 Property for: Sale
 Price: ฿ 5,180,000.00
 Bedrooms: 2
 Bathrooms: 2
 Square Feet: 69 m2 ft
 Posted: Nov 18, 2020

Price Range

Price Range: eyIxIjp7InR5cGUiOiJTdHVkaW8gTWF4OiIsInNpe
 mUiOiIyNG0yIiwicHJpY2UiOiIyMjY5MDAwfGN
 1cnJlbnN5X3RoYiJ9LCIzIjp7InR5cGUiOiIxIEJlZ
 CBNaW46Iiwic2l6ZSI6IjM0bTIiLCJwcmljZSI6IjI
 OTAwMDB8Y3VycmVuY3lfdGhiIn0sIjQiOnsidHl
 wZSI6IjEgQmVkie1heDoiLCJzaXplIjoiMzltMiIsIn
 ByaWNIIjoiMzM5OTAwMHxjdXJyZW5jeV90aGli
 fSwiNiI6eyJ0eXBIIjoiMiBCZWQgTWluOiIsInNpe
 mUiOiI2OW0yIiwicHJpY2UiOiI1MTgwMDAwfG
 N1cnJlbnN5X3RoYiJ9LCI3Ijp7InR5cGUiOiIyIEJl
 ZCBNYXg6Iiwic2l6ZSI6IjY5bTIiLCJwcmljZSI6Ij
 Y2ODkwMDB8Y3VycmVuY3lfdGhiIn19

Payment Plan

Reservation Fee: ฿ 50,000.00
Contract Deposit: 25% (within 10 days)
Instalments: 70%
Handover: 5%

Location

City: Pattaya
District: Central Pattaya

Additional information

E-mail (import): info@findthaiproperty.com
Mobile (import): +66 (0) 800 844 727

Description: City Center Residence is an ideal choice for both investors and lifestyle buyers alike. Central Pattaya is still today the most popular location for both short-term and long-term renters alike to base themselves in the city and so apartments here will be very easy to rent out. Those buyers purchasing for personal use are sure to appreciate the highly convenient location right in the heart of... View more

City Center Residence is an ideal choice for both investors and lifestyle buyers alike. Central Pattaya is still today the most popular location for both short-term and long-term renters alike to base themselves in the city and so apartments here will be very easy to rent out. Those buyers purchasing for personal use are sure to appreciate the highly convenient location right in the heart of Pattaya. The development consists of three eight-storey buildings, each of which offers studio and one-bedroom apartments which can be easily combined to form larger-sized units. All of the 800 apartments have been specially designed to maximize the use of internal space in order to create an ideal city centre pied-a-terre. Unusually for city centre complexes where space is often quite limited, City Center Residence contains a full selection of facilities that you would normally expect to find only on larger resorts some way from the centre, including a large swimming pool and a fully equipped fitness centre for those who have indulged on eating out at the wide selection of

affordable restaurants within easy walking distance of the resort.

To ensure complete security, City Center Residence has a front desk which is manned around the clock plus security cameras while access to the apartments is by keycard only.

For anyone who is looking for a well-designed development with all of the main attractions of Pattaya within walking distance and all at affordable prices, City Center Residence is sure to be an ideal choice. View less