

The Base Central Pattaya

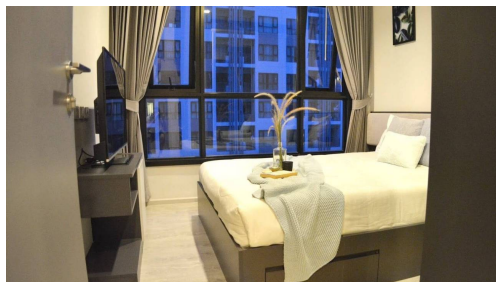

Seller Info

Name: MyThai Agent
First Name: MyThai
Last Name: Agent
Company Name: MyThai Property
Service Type: Buying or Selling
Mobile:
Phone: +1 (415) 800-2828
Website: <http://mythai.property>
Country: Thailand
ZIP code: 55444
Address: Landao
About me: I am the official MyThai
Property website agent, feel
free to contact me at any time!

Listing details

Common

Title: The Base Central Pattaya
Property for: Sale
Price: ฿ 2,990,000.00
Bedrooms: 1
Bathrooms: 1
Square Feet: 30 m2 ft
Posted: Nov 17, 2020

Payment Plan

Reservation Fee: ฿ 50,000.00
Contract Deposit: N/A
Instalments: N/A

Location

City: Pattaya
District: Central Pattaya

Additional information

E-mail (import): info@findthaiproperty.com
Phone (import): +66 (0) 269 792 86
Mobile (import): +66 (0) 800 844 727

Description:

Heavily Discounted Unit - Direct from private owner!

Foreign Quota / 1 Bedroom / 1 Bathroom / 23rd Floor / 29.91m2 / North Facing City-Pool-Sea Views.

The Base Central Pattaya is one of Pattaya\'s most famous condominium projects built by leading luxury developer brand Sansiri PLC in 2016.

Featuring 2 high rise towers (up to 32 floors) and a separate parking building with stunning... View more
Heavily Discounted Unit - Direct from private owner!

Foreign Quota / 1 Bedroom / 1 Bathroom / 23rd Floor / 29.91m2 / North Facing City-Pool-Sea Views.

The Base Central Pattaya is one of Pattaya\'s most famous condominium projects built by leading luxury developer brand Sansiri PLC in 2016.

Featuring 2 high rise towers (up to 32 floors) and a separate parking building with stunning facilities including 2 Swimming Pools (rooftop and lower), Lounges, Fitness Centre, On-site Shop, Playground, Sauna, BBQ Area, Rooftop Gardens, Basketball Court, Restaurant, Kids Room.

UNBEATABLE CENTRAL LOCATION: View less

200m to Central Pattaya Beach

200m to Pattaya Night Bazaar

350m to Central Festival Shopping Mall

350m to Gourmet Supermarket

350m to The Pattaya Hilton Hotel

450m to Royal Garden Plaza

1,000m to Walking Street