

City Center Residence

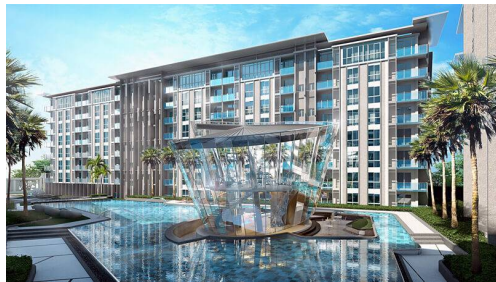

Seller Info

Имя:	MyThai Agent
Имя:	MyThai
Фамилия:	Agent
Название компании:	MyThai Property
Тип объявления:	Покупка или продажа
Мобильный:	
Телефон:	+1 (415) 800-2828
Веб-сайт:	http://mythai.property
Страна:	Thailand
Почтовый индекс:	55444
Адрес:	Landao
Обо мне:	I am the official MyThai Property website agent, feel free to contact me at any time!

Listing details

Общее

Название:	City Center Residence
Недвижимость для:	Продажи
Цена:	฿ 5,180,000.00
Спальни:	2
Ванные комнаты:	2
Площадь:	69 m2 ft
Опубликовано :	18.11.2020

Цены

Ценовая категория:	eyIxIjp7InR5cGUiOiJTdHVkaW8gTWF4OilsInNpe mUiOiIyNG0yIiwicHJpY2UiOiIyMjY5MDAwfGN 1cnJlbnN5X3RoYiJ9LCIzIjp7InR5cGUiOiIxIEJlZ CBNaW46Iiwic2l6ZSI6IjM0bTIiLCJwcmVjZSI6IjI OTAwMDB8Y3VyemVuY3lfdGhiIn0sIjQiOndidHl wZSI6IjEgQmVkie1heDoiLCJzaXplIjoiMzltMiIsIn ByaWNlIjoiMzM5OTAwMHxjdXJyZW5jeV90aGlf fSwiNiI6eyJ0eXBIIjoiMiBCZWQgTWluOilsInNpe mUiOiI2OW0yIiwicHJpY2UiOiI1MTgwMDAwfG N1cnJlbnN5X3RoYiJ9LCI3IjY2UiOiIyIEJlZ ZCBNYXg6Iiwic2l6ZSI6IjY5bTIiLCJwcmVjZSI6Ij Y2ODkwMDB8Y3VyemVuY3lfdGhiIn19
--------------------	--

План оплаты

Сумма залога:	฿ 50,000.00
Contract Deposit:	25% (within 10 days)
Взносы:	70%
Передача в собственность:	5%

Место нахождения

Город:	Паттайя
Район:	Central Pattaya

ДОПОЛНИТЕЛЬНАЯ ИНФОРМАЦИЯ

E-mail :	info@findthaiproperty.com
Mobile (import):	+66 (0) 800 844 727

Описание:	<p>City Center Residence is an ideal choice for both investors and lifestyle buyers alike. Central Pattaya is still today the most popular location for both short-term and long-term renters alike to base themselves in the city and so apartments here will be very easy to rent out. Those buyers purchasing for personal use are sure to appreciate the highly convenient location right in the heart of... View more</p> <p>City Center Residence is an ideal choice for both investors and lifestyle buyers alike. Central Pattaya is still today the most popular location for both short-term and long-term renters alike to base themselves in the city and so apartments here will be very easy to rent out. Those buyers purchasing for personal use are sure to appreciate the highly convenient location right in the heart of Pattaya. The development consists of three eight-storey buildings, each of which offers studio and one-bedroom apartments which can be easily combined to form larger-sized units. All of the 800 apartments have been specially designed to maximize the use of internal space in order to create an ideal city centre pied-a-terre.</p> <p>Unusually for city centre complexes where space is often quite limited, City Center Residence contains a full selection of facilities that you would normally expect to find only on larger resorts some way from the centre, including a large swimming pool and a</p>
-----------	---

fully equipped fitness centre for those who have indulged on eating out at the wide selection of affordable restaurants within easy walking distance of the resort.

To ensure complete security, City Center Residence has a front desk which is manned around the clock plus security cameras while access to the apartments is by keycard only.

For anyone who is looking for a well-designed development with all of the main attractions of Pattaya within walking distance and all at affordable prices, City Center Residence is sure to be an ideal choice. View less